

MICROFILMED

MAG. NORTH

FILED  
GREENVILLE CO. S.C.

AUG 3 2 24 PM '83

DONNIE S. TANKERSLEY  
R.M.C.

72  
S 15° 43' 36" E 85.0'

56

57

58

N 73° 14' E 157.98'

S 73° 13' 42" W 156.41'

N 73° 14' E

S 73° 13' 42" W

N 16° 47' W 85.0'

BENDINGWOOD CIRCLE

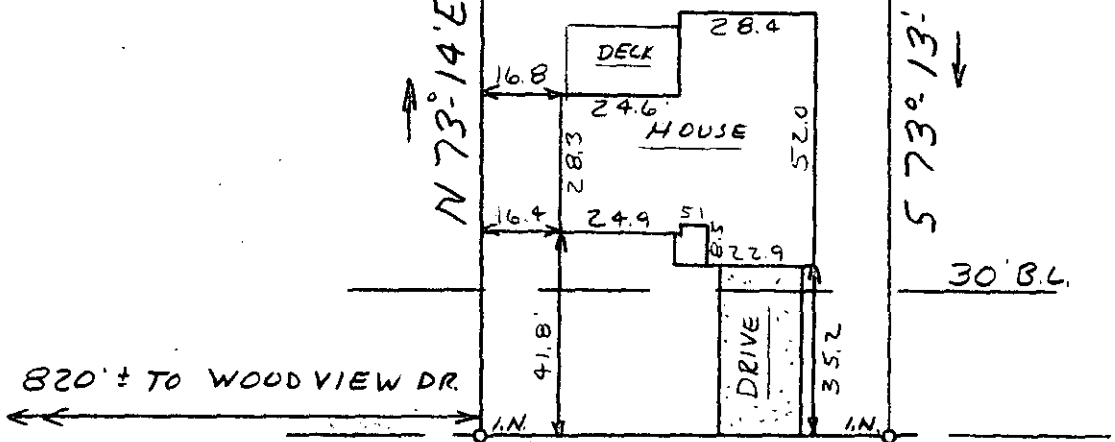

This is to certify that on July 27, 1983, I surveyed the property shown on this plat, known as Lot 57 on Plat of Northwood, Sec. 1, recorded in the RMC Office of Greenville County in Plat Book 7X on Page 98, and that the property lines, walls and buildings are as shown hereon; that the building located on said lot does not encroach or project on adjacent streets or property, and that no adjacent walls or buildings encroach or project on said premises, and that no utility lines cross this property except as shown hereon. This property is not located in a designated flood hazard area.

AUG 3 1983

*James R. Freeland*  
James R. Freeland RLS & PE 4781

Note: 5' drainage & utility easement each side of all side and rear lot lines.

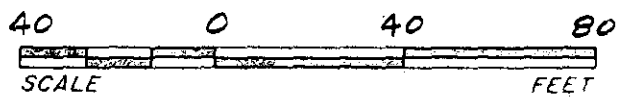

9-Y-30 AUG 3 1983 4038 ✓



SEAL

STATE OF SOUTH CAROLINA  
GREENVILLE COUNTY

NORTHWOOD  
SEC. 1 - LOT 57  
PROPERTY OF  
ROBERT L. FITCHER  
DEBORAH W. FITCHER

FREELAND & ASSOCIATES  
Engineers • Land Surveyors

GREENVILLE, S.C.

SURVEY	H. B.
DRAWN	M. C.
CHECK	M. C. 3.00.00
SCALE	1" = 40'
DATE	7-27-83
DWG. NO.	83-9439

THE PRINT MACHINE, INC. N30331